

Drawing Legend

- Existing Track for Upgrade
- Proposed Road
- Sight Line

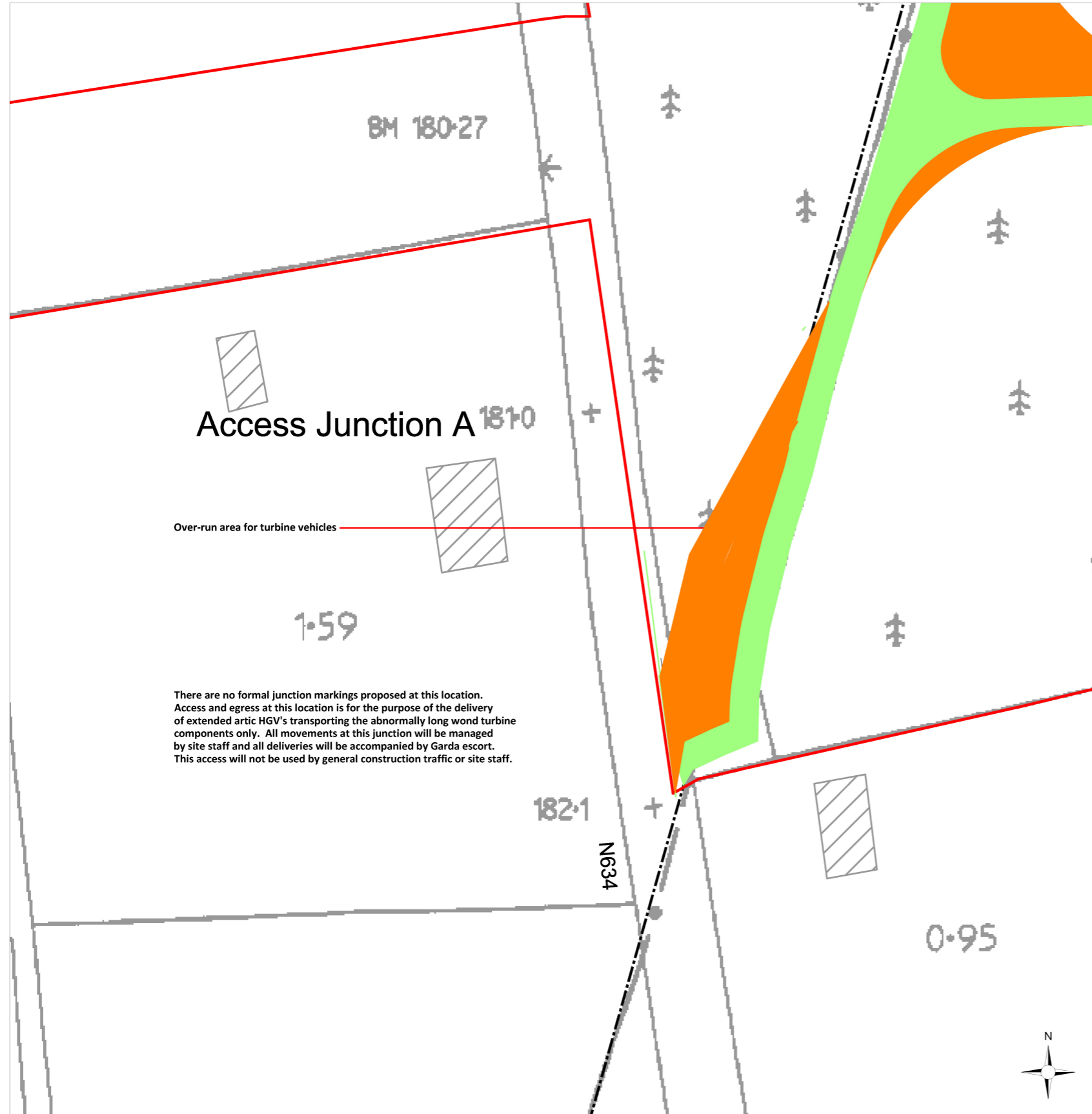

Access Junction A

Over-run area for turbine vehicles

There are no formal junction markings proposed at this location. Access and egress at this location is for the purpose of the delivery of extended artic HGV's transporting the abnormally long wind turbine components only. All movements at this junction will be managed by site staff and all deliveries will be accompanied by Garda escort. This access will not be used by general construction traffic or site staff.

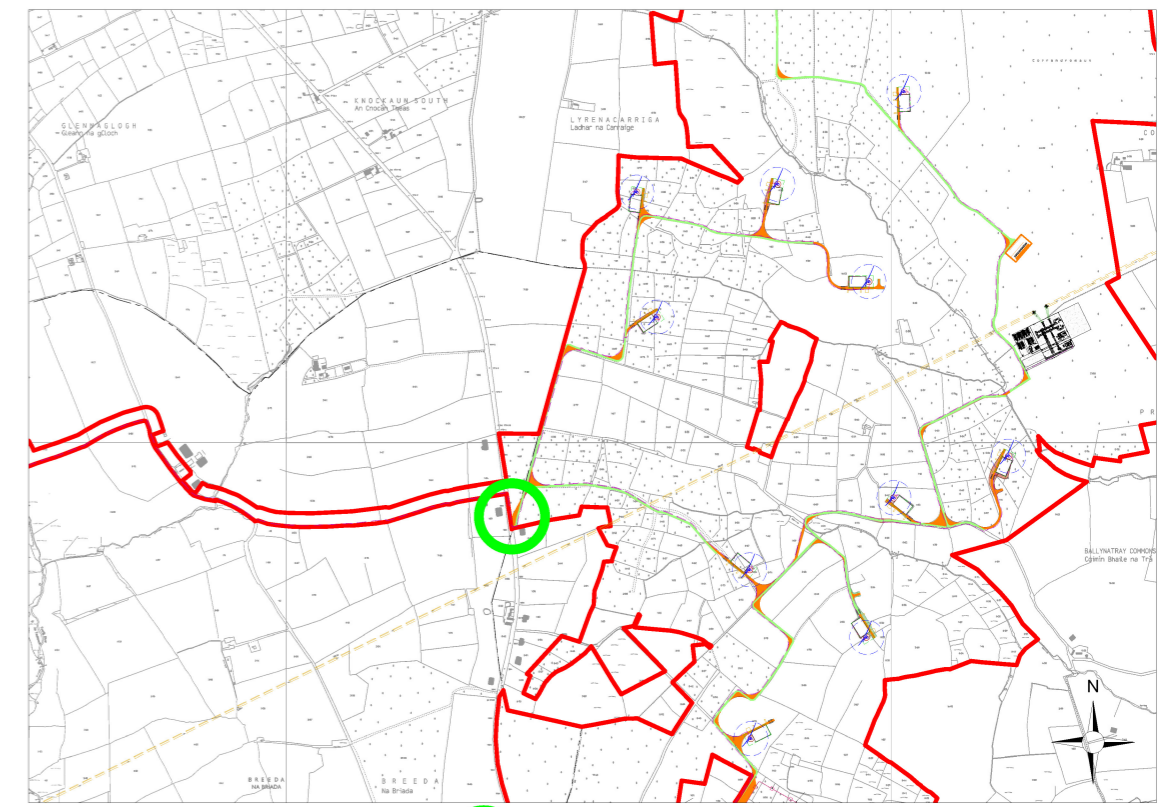

1:25,000 Location on Context Map ○

DRAWING TITLE:	
Proposed Access Junction A	
PROJECT TITLE:	
Lyrenacarriga Wind Farm, Co. Cork & Co. Waterford	
DRAWING BY:	CHECKED BY:
Joseph O'Brien	Lorraine Meehan
PROJECT NO:	DRAWING NO.:
170749	170749 - 41
SCALE:	DATE:
1:1,000 @ A3	05.01.2021

MKO
Planning and Environmental Consultants
Tuam Road, Galway
Ireland, H91 VW84
+353 (0) 91 735611
email: info@www.mkofireland.ie
Website: www.mkofireland.ie